Compania Municipală
PARKING BUCUREȘTI

Anexa nr. 1
la Hotărârea Consiliului de Administratie nr. …./ ……

Aprobat,
Director General
Olaru Constantin Cristian

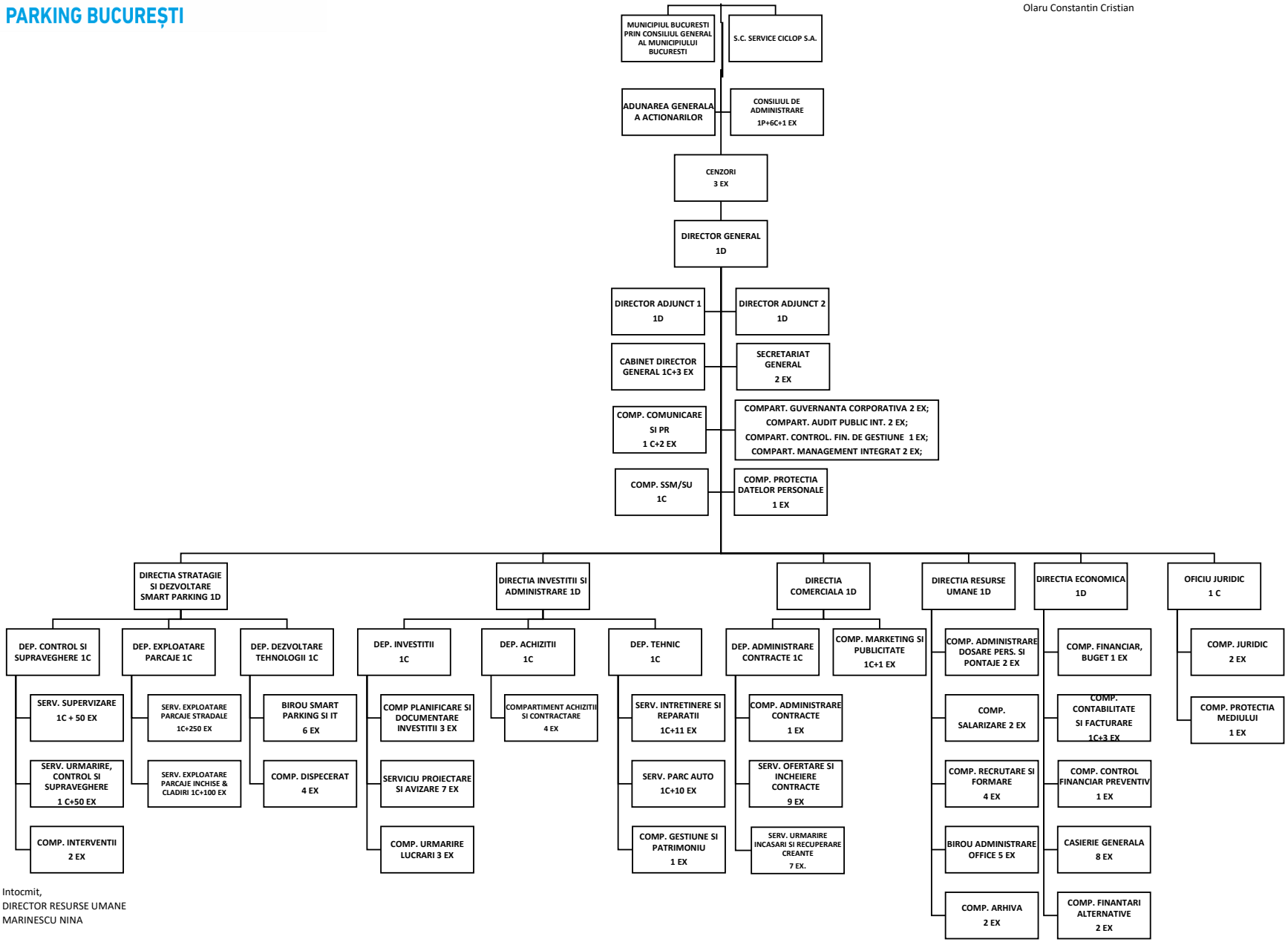

Intocmit,
DIRECTOR RESURSE UMANE
MARINESCU NINA